



中国认可
国际互认
检测
TESTING
CNAS L6478



TEST REPORT

Report No. : WTF23F05098297C

Applicant : Mid Ocean Brands B.V.

Address : 7/F., Kings Tower, 111 King Lam Street, Cheung Sha Wan,
Kowloon, Hong Kong

Manufacturer : 115375

Sample Name : Circular shaped decorative ornament in stainless steel with
ribbon in gift envelope

Sample Model : CX1472

Test Requested : 1) Determination of Lead content in the submitted sample in
accordance with REACH regulation Annex XVII Entries
63 (EC) No. 1907/2006 and the amendment No.
836/2012 and (EU) 2015/628
2) Determine the specified AZO Colorants contents in the
submitted sample in according to the Entries 43 in Annex
XVII of the REACH Regulation (EC) No.1907/2006 and
the Amendment Regulation (EC) No.552/ 2009 & No.126/
2013 (previously restricted under Directive 2002/61/EC).

Test Conclusion : Refer to next page (s)

Date of Receipt sample : 2023-05-08

Testing period : 2023-05-08 to 2023-05-16

Date of Issue : 2023-05-16

Test Result : Refer to next page (s)

Prepared By:

Waltek Testing Group (Foshan) Co., Ltd.

Address: No.13-19, 2/F., 2nd Building, Sunlink International Machinery City,
Chencun, Shunde District, Foshan, Guangdong, China
Tel:+86-757-23811398 Fax:+86-757-23811381 E-mail:info@waltek.com.cn

Signed for and on behalf of
Waltek Testing Group (Foshan) Co., Ltd.

Swing.Liang

Waltek Testing Group (Foshan) Co., Ltd.
<http://www.waltek.com.cn>

1 / 6

WT-510-201-15-A



Report No.: WTF23F05098297C

Sample photo:

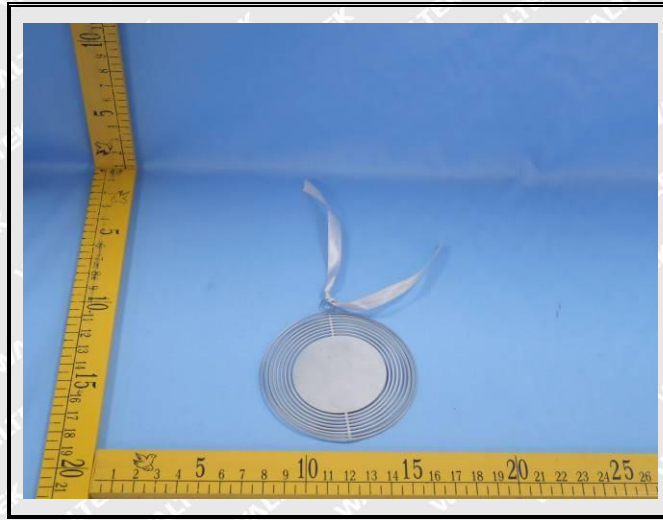

WALTEK



Report No.: WTF23F05098297C

Test Results:

1) Lead (Pb)

Test Method: With reference to IEC 62321-5:2013, the analysis was performed by ICP-OES.

Test Item	LOQ (mg/kg)	Results (mg/kg)		Limit (mg/kg)
		No.1	No.2	
Lead(Pb)	2	ND	ND	500
Conclusion	--	Pass	Pass	--

Note:

(1) mg/kg = milligram per kilogram

(2) ND = Not Detected (lower than LOQ)

(3) LOQ = Limit of quantitation

(4) Limit of Lead was quoted from REACH regulation Annex XVII Item 63 (EC) No. 1907/2006 and the amendment No. 836/2012 and (EU) 2015/628.

WALTEK





Report No.: WTF23F05098297C

2) AZO

Test Method: With reference to BS EN ISO 14362-1: 2017 and BS EN ISO 14362-3: 2017, analysis was performed by Gas Chromatographic Mass Spectrometry (GC-MS)

No.	Amines Substances	CAS No.	Limit (mg/kg)	Result (mg/kg)
				No.2
1	4-Aminobiphenyl	92-67-1	30	ND
2	Benzidine	92-87-5	30	ND
3	4-chloro-o-Toluidine	95-69-2	30	ND
4	2-Naphthylamine	91-59-8	30	ND
5	o-Aminoazotoluene	97-56-3	30	ND
6	2-Amino-4-nitrotoluene	99-55-8	30	ND
7	p-Chloroaniline	106-47-8	30	ND
8	2,4-diaminoanisol	615-05-4	30	ND
9	4,4'-Diaminodiphenylmethane	101-77-9	30	ND
10	3,3'-Dichlorobenzidine	91-94-1	30	ND
11	3,3'-Dimethoxybenzidine	119-90-4	30	ND
12	3,3'-Dimethylbenzidine	119-93-7	30	ND
13	3,3'-Dimethyl-4,4'-diaminodiphenylmethane	838-88-0	30	ND
14	p-cresinin	120-71-8	30	ND
15	4,4'-Methylen-bis-(2-chloroaniline)	101-14-4	30	ND
16	4,4'-Oxydianiline	101-80-4	30	ND
17	4,4'-Thiodianiline	139-65-1	30	ND
18	o-Toluidine	95-53-4	30	ND
19	2,4-Toluylendiamine	95-80-7	30	ND
20	2,4,5 – Trimethylaniline	137-17-7	30	ND
21	o-anisidine	90-04-0	30	ND
22	4-aminoazobenzene	60-09-3	30	ND
23	2,4-Xylidin	95-68-1	30	ND
24	2,6-Xylidin	87-62-7	30	ND
Conclusion		--	--	Pass

Note:

- ND = Not Detected or lower than limit of quantitation
- mg/kg=Milligram per kilogram
- Limit of quantitation (mg/kg): Each 5mg/kg
- The CAS-numbers 97-56-3 and 99-55-8 are further reduced to CAS-numbers 95-53-4 and 95-80-7.
- AZO colorants that are able to form 4-aminoazobenzene, generate under the condition of this method aniline and 1,4-phenylenediamine. The presence of these colorants cannot be reliably ascertained without additional information, e.g. the chemical structure of the colorant used.
- The CAS-numbers 95-68-1 and 87-62-7 are not proscribed under REACH Regulation (EC) No 1907/2006

Waltek Testing Group (Foshan) Co., Ltd.

<http://www.waltek.com.cn>



Report No.: WTF23F05098297C

Description for Specimen:

Specimen No.	Specimen Description
1	Silvery metal sheet
2	Silvery webbing

Photograph of parts tested:

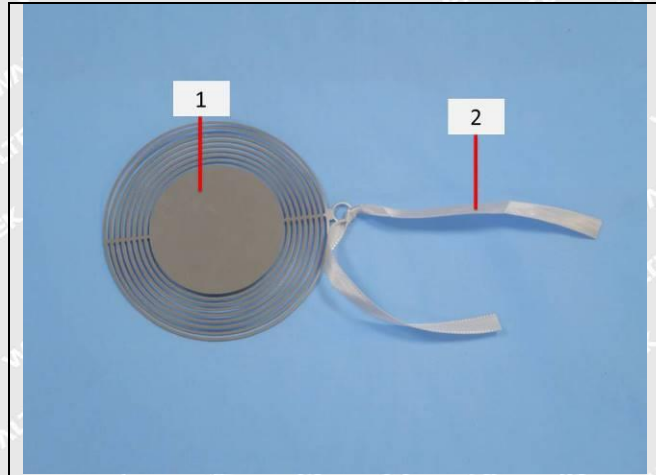

WALTEK



Report No.: WTF23F05098297C

Remarks:

1. The results shown in this test report refer only to the sample(s) tested;
2. This test report cannot be reproduced, except in full, without prior written permission of the company;
3. The report would be invalid without specific stamp of test institute and the signatures of compiler and approver;
4. The Applicant name and Address, the sample(s) and sample information was/were provided by the applicant who should be responsible for the authenticity which Waltek hasn't verified;
5. If the report is not stamped with the accreditation recognized seal, it will only be used for scientific research, education, and internal quality control activities, and is not used for the purpose of issuing supporting data to the society.
6. The sample material information (Model No. information) is provided by client, not verified by test laboratory. The samples of reference Model No. are not tested. Test laboratory not responsible for the accuracy, appropriateness, completeness and authenticity of the information provided by client.

===== End of Report =====

WALTEK

CO., LTD.